



181 US Hwy 46
Mine Hill, NJ 07803
(908) 654-8068
(800) 783-0567
Fax 908-654-8069

LEAD IN DRINKING WATER REPORT

Performed At:

Hunterdon Central Regional High School
84 Route 31 Flemington, NJ 08822

Performed For:

Hunterdon Central Regional High School
Don Thornton
84 Route 31
Flemington, NJ 08822

Prepared By:

LEW Corporation
181 US Hwy 46
Mine Hill, NJ 07803

Phone (908) 654-8068
Fax (908) 654-8069
Website <http://www.LEWCorp.com>

Inspection Date: 2/19/2022 8:00 AM
Project Number: 210437

Table of Contents

Contact Information.....	3
Introduction	4
Sampling Methodology	4
Drinking Water Results	5
Recommendations	5
Additional Recommendations	6

Appendices

Appendix A	Exceedances
Appendix B	Recommendations
Appendix C	All results
Appendix D	Floor Plan(S)
Appendix E	Laboratory Data

Contact Information

Agency

Client Contact:	Don Thornton
Client Name:	Hunterdon Central Regional High School
Street Address	84 Route 31 Flemington, NJ 08822
Phone Number:	(908) 284-7172

Risk Assessor(s)

Site Assessor(s):	Robert Carlucci
License:	NJDOH ID #015821 Permit #R001819
Signature:	
Date:	February 28, 2022
E-Mail	rcarlucci@lewcorp.com

Firm

Organization:	LEW Corporation
Certification #:	NJDCA 00015 E
Street:	181 US Hwy 46
City, State & Zip:	Mine Hill, NJ 07803
Phone Number:	908-654-8068
Web Address:	http://www.lewcorp.com

Laboratory

Organization:	Environmental Hazard Services, LLC
Street:	7469 Whitepine Road
City, State & Zip:	Richmond, VA 23237
NJDEP Certification #	VA008
Phone Number:	800-347-4010

Introduction

LEW Corporation was contracted by Hunterdon Central Regional High School to test for the presence of lead in drinking water in six schools in the district.

Sampling Methodology

LEW Corporation followed the July 13, 2016 amendments to NJAC 6A:26. Full details on sampling practices can be found in Districts Sampling Plan.

All samples were collected in 250mL wide mouth plastic containers that was prepackaged by the analytical laboratory. The sample containers may contain nitric acid, if expedited analysis is required. If not, nitric acid will be added to each sample upon arrival at the laboratory. At each sample location, the first draw sample was taken after it was determined that the water had been standing in the plumbing system for greater than eight hours but less than forty-eight hours. If second draw samples were collected, they were collecting following a flushing protocol outlined in the District's Sampling Plan.

Drinking Water Results

On February 19th 2022, Robert Carlucci of LEW Corporation collected the following number of water samples:

Hunterdon Central Regional High School

- 108 first draw samples collected
- 2 samples above the 15ppb action level

Transportation Office

- 4 first draw samples collected
- 0 samples above the 15ppb action level

Business Office

- 1 first draw sample collected
- 0 samples above the 15ppb action level

The complete list of samples that exceeded the 15ppb limit can be found in Appendix A. The complete list of all sample results can be found in Appendix C. The laboratory results can be found in Appendix E.

Certain outlets could not or were not tested due to various reasons. The following table lists those locations and the reason why samples were not collected.

School	Sample Location	Reason for not testing.
High School	Water Fountain by Room 504	Not functional

Recommendations

Those outlets where the first draw sample tested below 15ppb are not considered to be elevated and no mitigation is necessary.

For those outlets where the first draw sample exceeds 15ppb the following steps are recommended:

- 1) Immediately discontinue use of the outlets.
- 2) Conduct second draw (flush) samples on these outlets to further delineate source of contamination.

A complete list of recommendations per outlet can be found in Appendix B.

Additional Recommendations

- 1) Follow-up samples should be collected after any remediation efforts in order to determine the efficacy of the work.
- 2) Any of the inoperable/non-functioning outlets listed above that are brought back into service should be sample.
- 3) Comply with all requirements set forth in NJAC 6A:26.

Appendix A Exceedances

Building	Sample ID	Sample Description	Concentration (ug/L)
High School	HSUC-S9-K #39	SINK 9 KITCHEN	15.2
High School	HSLC-WF-BLR #46	WATER FOUNTAIN BY LOCKER ROOM	37.3

Appendix B Recommendations

Building	Sample Location	ConcentrationppB	Recommendations
High School	Sink 9 in Kitchen	15.2	<ol style="list-style-type: none"> 1) Immediately discontinue use of the outlets. 2) Conduct second draw (flush) samples on thisoutlet to further delineate source of contamination.
High School	Water Fountain by boys locker room	37.3	<ol style="list-style-type: none"> 1) Immediately discontinue use of the outlets. 2) Conduct second draw (flush) samples on thisoutlet to further delineate source of contamination.

Appendix C All Results

Building	Sample ID	Sample Description	Concentration (ug/L)	Date Sampled
High School	HSUC-WF-200	WATER FOUNTAIN BY ROOM 200	<1.00	02/19/2022
High School	HSUC-S1-207	LEFT SINK ROOM 207	1.40	02/19/2022
High School	HSUC-S2-207	RIGHT SINK ROOM 207	3.15	02/19/2022
High School	HSUC-S-BR	BREAK ROOM SINK	3.45	02/19/2022
High School	HSUC-WF-206	WATER FOUNTAIN BY ROOM 206	4.60	02/19/2022
High School	HSUC-WF-HO	WATER FOUNTAIN BY HOUSE OFFICE	<1.00	02/19/2022
High School	HSUC-S-OBR	OFFICE BREAK ROOM SINK	1.27	02/19/2022
High School	HSUC-WFR-HL	HALL LOBBY WATER FOUNTAIN RIGHT	<1.00	02/19/2022
High School	HSUC-WFL-HL	HALL LOBBY WATER FOUNTAIN LEFT	<1.00	02/19/2022
High School	HSUC-WF-304	WATER FOUNTAIN BY ROOM 304	<1.00	02/19/2022
High School	HSUC-BF-304	BOTTLE FILL BY RM 304	<1.00	02/19/2022
High School	HSUC-WF-116	WATER FOUNTAIN BY ROOM 116	<1.00	02/19/2022
High School	HSUC-S-115	SINK IN ROOM 115	<1.00	02/19/2022
High School	HSUC-WF-106	WATER FOUNTAIN BY ROOM 106	3.59	02/19/2022
High School	HSUC-S1-103	SINK ROOM 103	3.22	02/19/2022
High School	HSUC-S2-103	SINK 2 ROOM 103	1.49	02/19/2022
High School	HSUC-S3-103	SINK 3 ROOM 103	3.84	02/19/2022
High School	HSUC-S4-103	SINK 4 ROOM 103	1.38	02/19/2022
High School	HSUC-S5-103	SINK 5 ROOM 103	<1.00	02/19/2022
High School	HSUC-S-104	SINK ROOM 104	2.48	02/19/2022
High School	HSUC-WF-NNP	WATER FOUNTAIN BY PLANTERIUM	<1.00	02/19/2022
High School	HSUC-WF-HNB	WATER FOUNTAIN HALL NEAR BASEMENT	<1.00	02/19/2022
High School	HSUC-BF-HNB	BOTTLE FILL HALL NEAR BASEMENT	<1.00	02/19/2022
High School	HSUC-CFS-TR	TRAINER ROOM COOLER FILL STATION	1.46	02/19/2022
High School	HSUC-IM-TR	TRAINER ROOM ICE MACHINE	<1.00	02/19/2022
High School	HSUC-WFR-157	WATER FOUNTAIN BY 157 RIGHT	<1.00	02/19/2022
High School	HSUC-WFL-157	WATER FOUNTAIN BY ROOM 157 LEFT	1.53	02/19/2022
High School	HSUC-WF-	GIRLS LOCKER ROOM	<1.00	02/19/2022

	GLR	WATER FOUNTAIN		
High School	HSUC-WFL-BLR	BOYS LOCKER ROOM WATER FOUNTAIN LEFT	1.00	02/19/2022
High School	HSUC-WFR-BLR	BOYS LOCKER ROOM WATER FOUNTAIN RIGHT	<1.00	02/19/2022
High School	HSUC-WF-C172	WATER FOUNTAIN BY CAFE 172	<1.00	02/19/2022
High School	HSUC-S1-K	SINK 1 KITCHEN	2.56	02/19/2022
High School	HSUC-S2-K	SINK 2 KITCHEN ICE MACHINE	<1.00	02/19/2022
High School	HSUC-S3-K	SINK 3 KITCHEN	<1.00	02/19/2022
High School	HSUC-S4-K	SINK 4 KITCHEN	2.56	02/19/2022
High School	HSUC-S5-K	SINK 5 KITCHEN	<1.00	02/19/2022
High School	HSUC-S6-K	SINK 6 KITCHEN	1.20	02/19/2022
High School	HSUC-S7-K	SINK 7 KITHCEN	<1.00	02/19/2022
High School	HSUC-S8-K	SINK 8 KITCHEN	<1.00	02/19/2022
High School	HSUC-S9-K	SINK 9 KITCHEN	15.2	02/19/2022
High School	HSUC-WF-C174	WATER FOUNTAIN BY CAFE 174	<1.00	02/19/2022
High School	HSUC-WF-C173	WATER FOUNTAIN BY CAFE 173	2.44	02/19/2022
High School	HSUC-S-C173	SINK IN CAFE 173	1.84	02/19/2022
High School	HSUC-WF-128	WATER FOUNTAIN BY ROOM 128	<1.00	02/19/2022
High School	HSUC-BF-128	BOTTLE FILL BY ROOM 128	<1.00	02/19/2022
High School	HSUC-WF-137	WATER FOUNTAIN BY ROOM 137	<1.00	02/19/2022
High School	HSUC-WF-150	WATER FOUNTAIN BY ROOM 150	<1.00	02/19/2022
High School	HSLC-WFL-CAFE	WATER FOUNTAIN BY CAFE LEFT	<1.00	02/19/2022
High School	HSLC-WFR-CAFE	WATER FOUNTAIN BY CAFE RIGHT	<1.00	02/19/2022
High School	HSLC-BF-CAFE	BOTTLE FILL BY CAFE	<1.00	02/19/2022
High School	HSLC-S-WR	WORK ROOM SINK	<1.00	02/19/2022
High School	HSLC-WF-501	WATER FOUNTAIN BY ROOM 501	<1.00	02/19/2022
High School	HSLC-WFR-504	WATER FOUNTAIN BY ROOM 504	3.44	02/19/2022
High School	HSLC-WF-518	WATER FOUNTAIN BY ROOM 518	<1.00	02/19/2022
High School	HSLC-BF-518	BOTTLEFILL BY ROOM 518	<1.00	02/19/2022
High School	HSLC-WF-612	WATER FOUNTAIN BY ROOM 612	1.96	02/19/2022
High School	HSLC-WF-	WATER FOUNTAIN BY	<1.00	02/19/2022

	646	ROOM 646		
High School	HSLC--S-650	SINK ROOM 650	1.82	02/19/2022
High School	HSLC-WF-652	WATER FOUNTAIN BY ROOM 652	<1.00	02/19/2022
High School	HSLC-SD-657	SINK ROOM 657 BY BATHROOM	<1.00	02/19/2022
High School	HSLC-SW-657	SINK BY WINDOW IN ROOM 657	<1.00	02/19/2022
High School	HSLC-WF-SS	WATER FOUNTAIN BY SS OFFICE	4.83	02/19/2022
High School	HSLC-S-714	SINK ROOM 714	5.88	02/19/2022
High School	HSLC-S1-716	SINK 1 ROOM 716	3.13	02/19/2022
High School	HSLC-S2-716	SINK 2 ROOM 716	6.29	02/19/2022
High School	HSLC-S3-716	SINK 3 ROOM 716	1.65	02/19/2022
High School	HSLC-S4-716	SINK 4 ROOM 716	<1.00	02/19/2022
High School	HSLC-S5-716	SINK 5 ROOM 716	1.60	02/19/2022
High School	HSLC-S6-716	SINK 6 ROOM 716	2.83	02/19/2022
High School	HSLC-WFL-810	WATER FOUNTAIN BY ROOM 810 LEFT	<1.00	02/19/2022
High School	HSLC-WFR-810	WATER FOUNTAIN BY ROOM 810 RIGHT	<1.00	02/19/2022
High School	HSLC-BF-810	BOTTLE FILL BY ROOM 810	<1.00	02/19/2022
High School	HSLC-WFL-821	WATER FOUNTAIN BY ROOM 821 LEFT	1.39	02/19/2022
High School	HSLC-WFR-821	WATER FOUNTAIN BY ROOM 821 RIGHT	2.02	02/19/2022
High School	HSLC-S-825	SINK ROOM 825	<1.00	02/19/2022
High School	HSLC-WFL-COM	WATER FOUNTAIN BY COMMONS LEFT	<1.00	02/19/2022
High School	HSLC-WFR-COM	WATER FOUNTAIN BY COMMONS RIGHT	<1.00	02/19/2022
High School	HSLC-BF-COM	BOTTLE FILL BY COMMONS	<1.00	02/19/2022
High School	HSLC-S1-K	KITCHEN SINK 1	1.43	02/19/2022
High School	HSLC-S2-K	KITCHEN SINK 2	2.53	02/19/2022
High School	HSLC-S3-K	KITCHEN SINK 3	1.18	02/19/2022
High School	HSLC-S4-K	KITCHEN SINK 4	3.65	02/19/2022
High School	HSLC-S5-K	KITCHEN SINK 5	<1.00	02/19/2022
High School	HSLC-S6-K	KITCHEN SINK 6	<1.00	02/19/2022
High School	HSLC-S7-K	KITCHEN SINK 7	4.86	02/19/2022
High School	HSLC-S8-K	KITCHEN SINK 8	<1.00	02/19/2022
High School	HSLC-IM-K	KITCHEN ICE MACHINE	<1.00	02/19/2022
High School	HSLC-WFL-STORE	WATER FOUNTAINBY STORE LEFT	2.25	02/19/2022
High School	HSLC-WFR-STORE	WATER FOUNTAIN BY STORE RIGHT	3.06	02/19/2022
High School	HSLC-WF-GLR	WATER FOUNTAIN BY GIRLS LOCKER ROOM	7.60	02/19/2022

High School	HSLC-WF-GLRF	WATER FOUNTAIN BY GIRLS LOCKER ROOM FOYER	<1.00	02/19/2022
High School	HSLC-WF-WR	WRESTLING ROOM WATER FOUNTAIN	<1.00	02/19/2022
High School	HSLC-WF-BF	BOYS LOCKER ROOM ROOM FOYER WATER		02/19/2022
High School		FOUNTAIN	1.24	
High School	HSLC-WF-BLR	WATER FOUNTAIN BY LOCKER ROOM	37.3	02/19/2022
High School	HSLC-S-900	SINK ROOM 900	3.43	02/19/2022
High School	HSLC-S-904	SINK ROOM 904	2.26	02/19/2022
High School	HSLC-WFL-910	WATER FOUNTAIN BY ROOM 910 LEFT	<1.00	02/19/2022
High School	HSLC-WFR-910	WATER FOUNTAIN BY ROOM 910 RIGHT	<1.00	02/19/2022
High School	HSLC-S-914	SINK ROOM 914	1.14	02/19/2022
High School	HSLC-WFL-919	WATER FOUNTAIN BY ROOM 919 LEFT	<1.00	02/19/2022
High School	HSLC-WFR-919	WATER FOUNTAIN BY ROOM 919 RIGHT	<1.00	02/19/2022
High School	HSLC-S-923	SINK ROOM 923	<1.00	02/19/2022
High School	HSLC-S-519	SINK ROOM 519	3.37	02/19/2022
High School	HSLC-S-648	SINK ROOM 648	1.01	02/19/2022
High School	HSLC-BF-HNT	BOTTLE FILL IN HALL NEAR TRAINER	<1.00	02/19/2022
High School	HSLC-WF-HNT	WATER FOUNTAIN IN HALL NEAR TRAINER	<1.00	02/19/2022
High School	HSLC-S-910	SINK ROOM 910	1.61	02/19/2022
High School	HSLC-S-SR	SUN ROOM SINK	<1.00	02/19/2022
Transportation Office	HSTO-S-OBR	OLD BREAK ROOM SINK	<1.00	02/19/2022
Transportation Office	HSTO-S-NBR	NEW BREAK ROOM SINK	1.68	02/19/2022
Transportation Office	HSTO-WFL-NBR	WATER FOUNTAIN NEAR BREAK ROOM LEFT	<1.00	02/19/2022
Transportation Office	HSTO-WF-NBR	WATER FOUNTAIN NEAR BREAK ROOM RIGHT	<1.00	02/19/2022
Transportation Office	HSTO-S-SR	SUN ROOM SINK	<1.00	02/19/2022
Business Office	HSBO-S1-K	BUSINESS OFFICE SINK	<1.00	02/19/2022
Business Office	HSBO-S-SR	SUN ROOM	<1.00	02/19/2022

Appendix D Floor Plan(s)

Monticello Central Regional High School
 25 Route 31, Monticello, NY 12543
 Building Constructed 1999/01/01 to 01/01/2001
 Three Story
 325,555 sq ft
 28 Acres
 N 27° E 2
 41° 31' 57.34" N 50° 51' 01.51" W 442m
 Google Earth pro

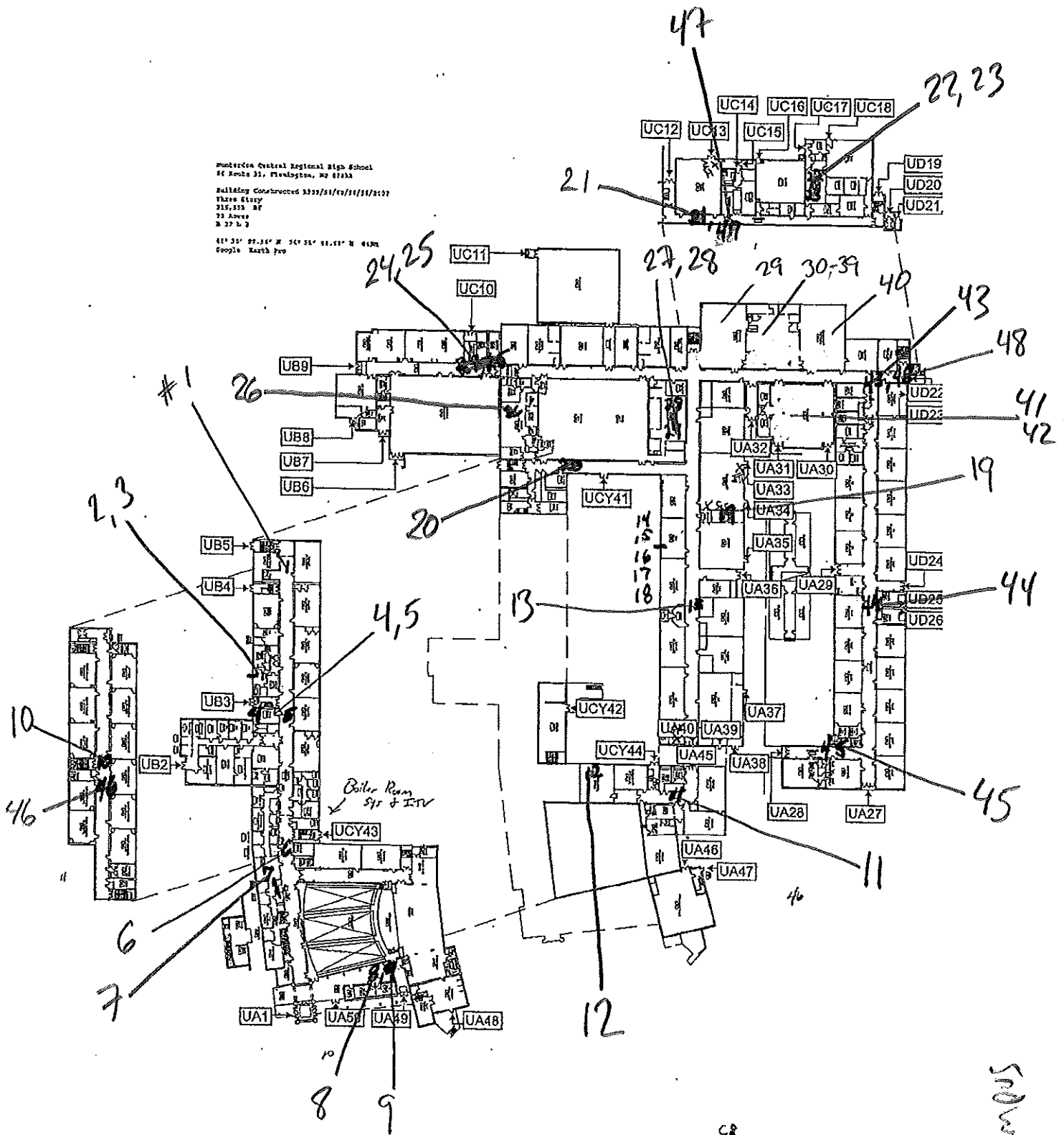

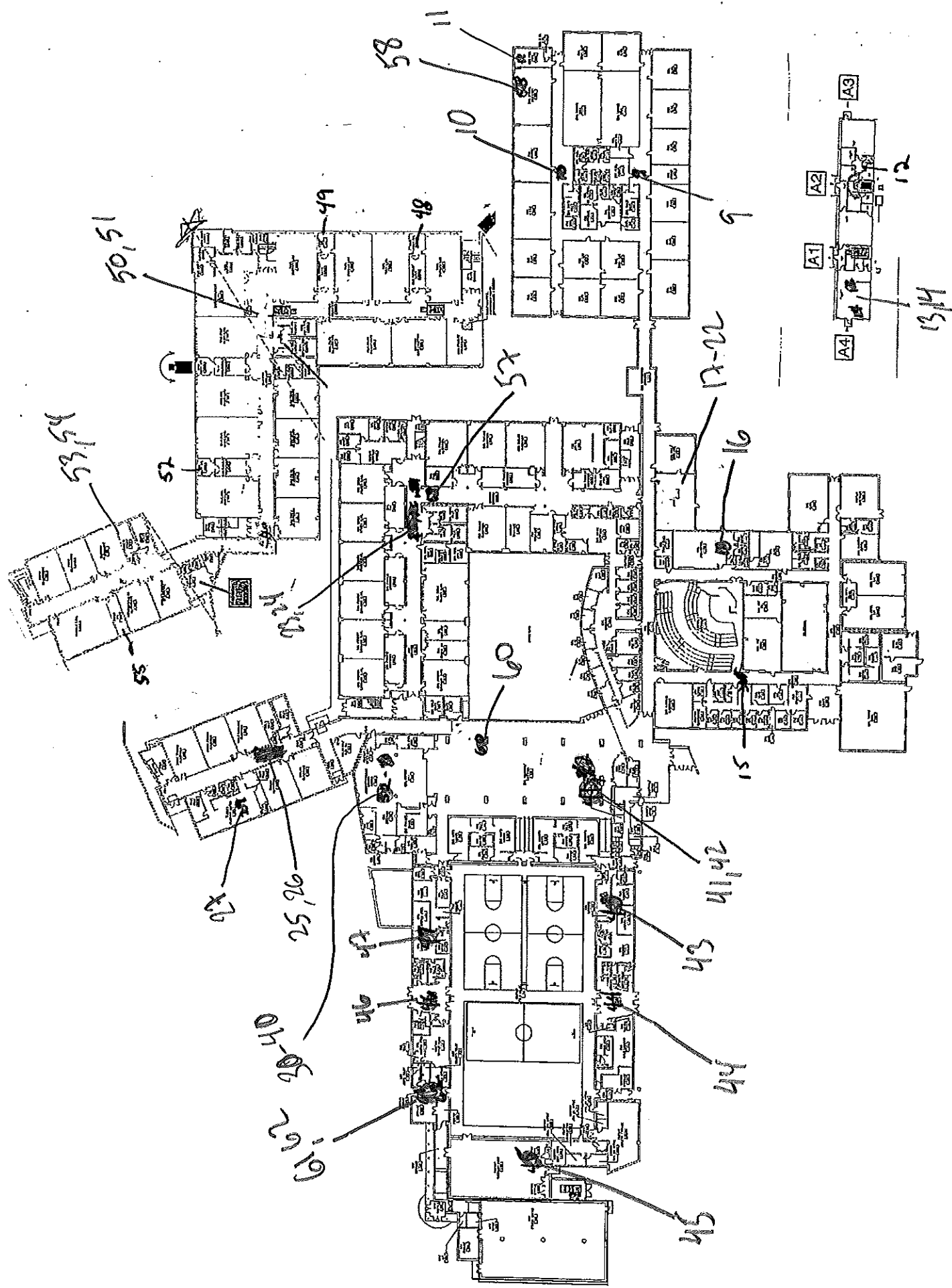

Lower Campus

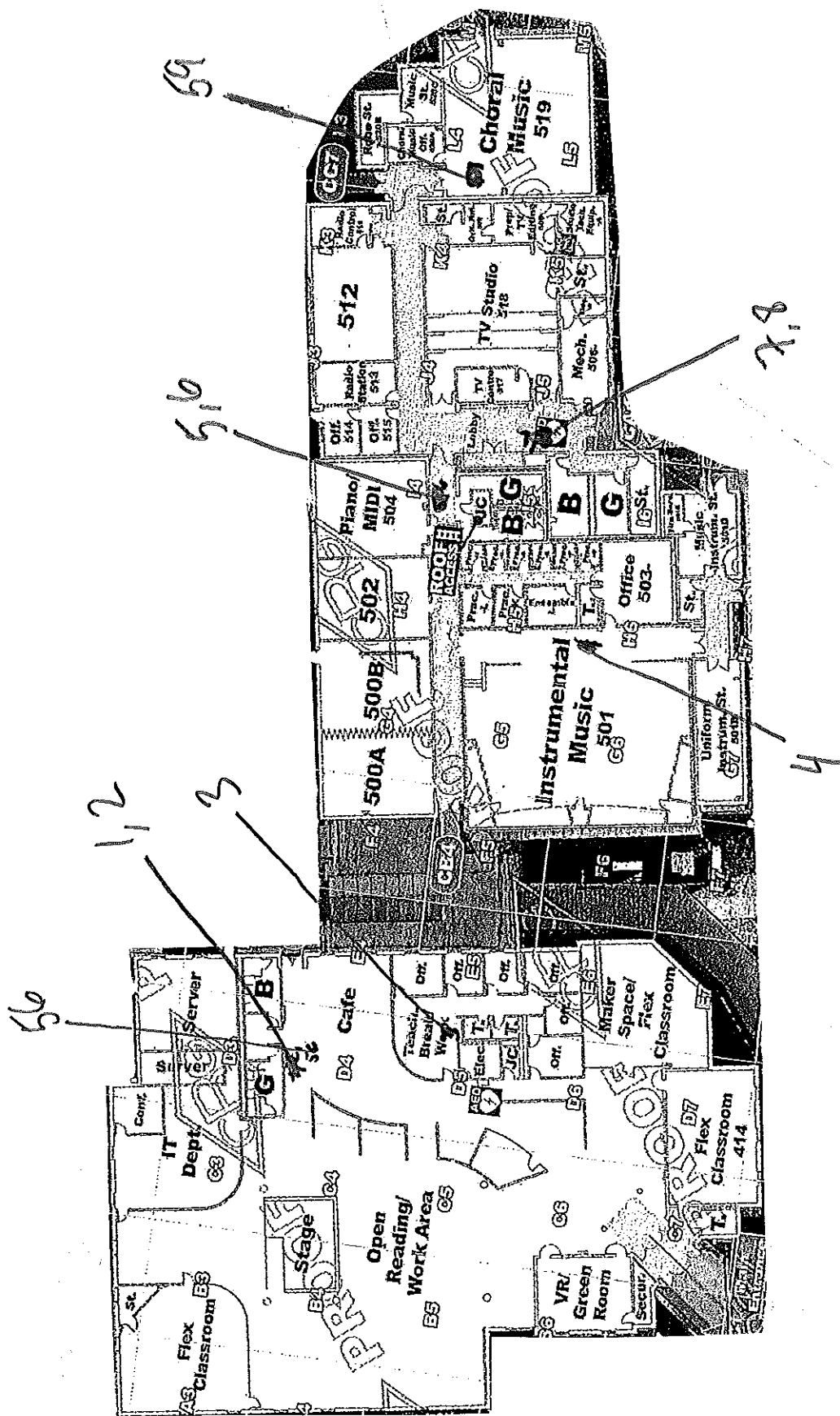

Lower Campus

2-3-4

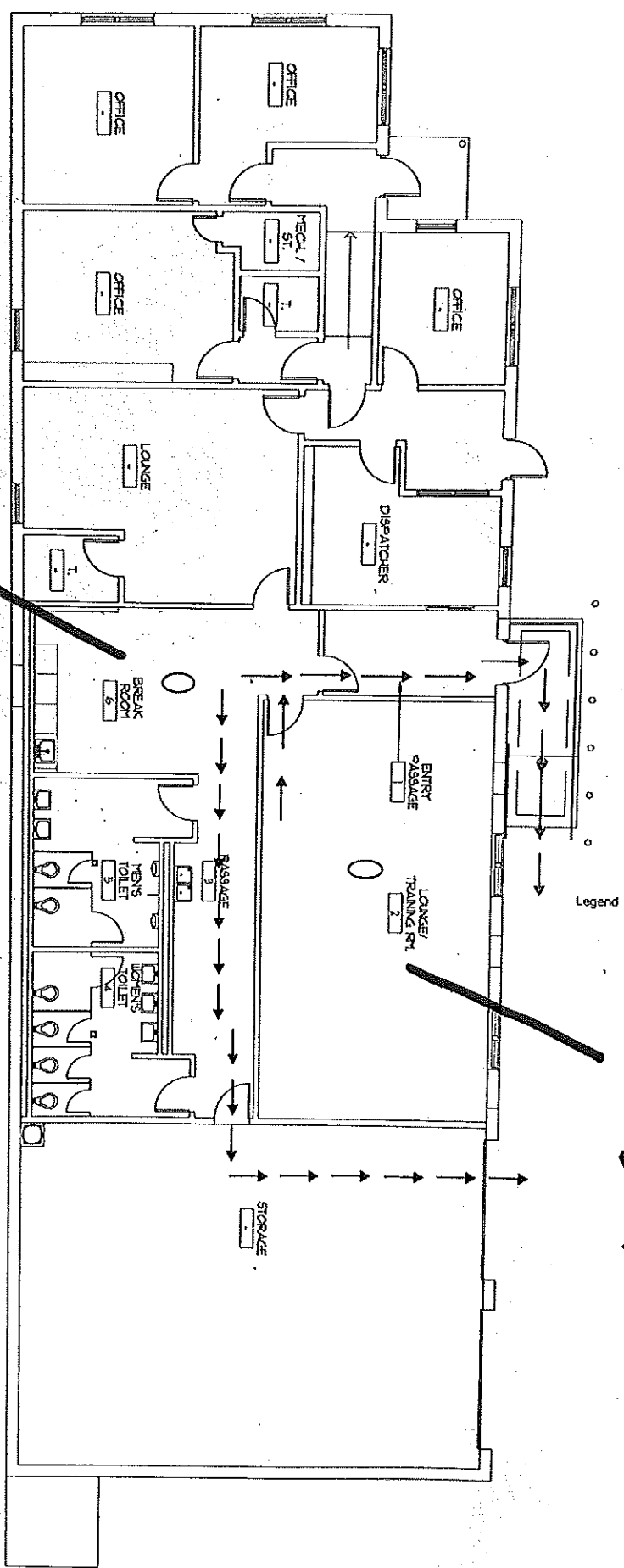

TRANS PORTATION OFFICE

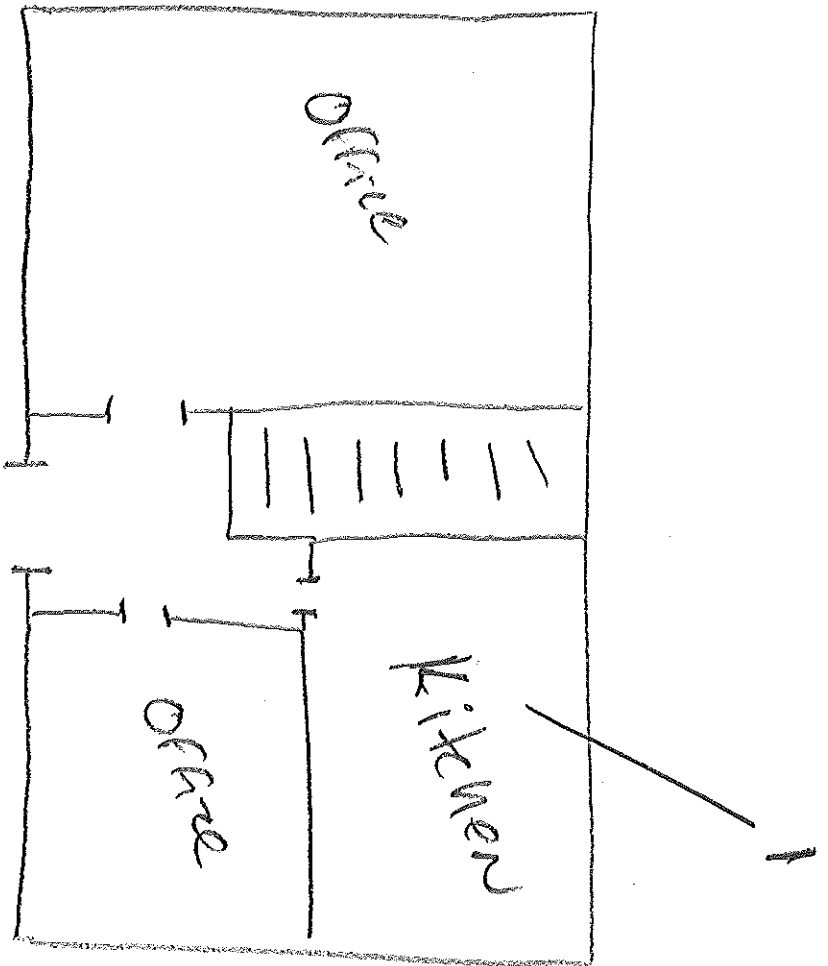

Business office

Appendix E Laboratory Data



Environmental Hazards Services, L.L.C.
7469 Whitepine Rd
Richmond, VA 23237
Telephone: 800.347.4010

Lead in Drinking Water Analysis Report

Client: LEW Corp
181 US Hwy 46
Mine Hill, NJ 07803

Report Number: 22-02-03589
Received Date: 02/22/2022
Reported Date: 03/01/2022
Sampled By: Robert Carlucci
Tech Certification #:

Project/Test Address: 210437; Hunterdon Central Regional High School- Business Office; 84 State
Rt 31; Flemington, MJ 08822

Client Number:
201327

Laboratory Results

Fax Number:
Ext 18 Melissa

Lab Sample Number	Client Sample ID	Collection Date	Collection Location	Concentration ug/L (ppb)	Analysis Date	Narrative ID
22-02-03589-001	HSBO-S1-K	02/19/2022	BUSINESS OFFICE SINK	<1.00	02/28/2022	
22-02-03589-002	HSBO-S-SR	02/19/2022	SUN ROOM	<1.00	02/28/2022	

Method: EPA 200.8
Analyst: Anthony Dee
Accreditation #: NJ VA008

Reviewed By Authorized Signatory:

Melissa Kanode

Melissa Kanode

QA/QC Clerk

Sample Results denoted with a "less than" (<) sign contain less than the reporting limit which is 1 ppb.

The EPA Maximum Contaminant Level for Lead in Drinking Water is 15 ppb. The results herein conform to NELAC standards, where applicable, unless otherwise narrated on this report. Results represent the analysis of samples submitted by the client. Sample location, description, field parameter results, etc., were provided by the client. This report cannot be reproduced, except in full, without written approval from Environmental Hazards Services, L.L.C.

LEGEND ug/L= micrograms per liter ppb = parts per billion



EHS Laboratories
ENVIRONMENTAL HAZARDS SERVICES, LLC

Water Chain-of-Custody Form

SHIP TO: 7469 Whitepine Rd. Richmond, VA 23237
Phone: (800) 347-4010 FAX: (804) 275-4907
ONLINE CLIENT PORTAL AVAILABLE FOR ANALYSIS RESULTS AT: www.leadlab.com



22-02-03589

Due Date:

03/01/2022

(Tuesday)

AE

Company Name: LEW CORP

Account #: 201327

Address: 181 US Highway 46

City/State/Zip: Mine Hill, NJ 07803

Phone: (908-654-8068)

Email: labresults@lewcorp.com

Fax: 908-654-8069

Project Name / Collection Address:

Hunterdon Central Regional High School

City/State/Zip:

84 State Rt 31

Project #: 210437

Sampled By:

Robert Carlier

License # (If Required):

Business Office

Water Source: (Check One) Public ☒ Well ☐

Well Tag # (If Applicable):

<input checked="" type="checkbox"/> 5 Day Turnaround	<input type="checkbox"/> 3 Day Turnaround	<input type="checkbox"/> 2 Day Turnaround	<input type="checkbox"/> 1 Day Turnaround	<input type="checkbox"/> Call Ahead
--	---	---	---	-------------------------------------

No.	Client Sample ID	Collection Location (Etc: Kitchen Sink)	Collection Date	Collection Time	Metals			Field Parameters		LAB USE
					Lead	Copper	Other	Field pH at time of Collection:	Temp. at time of Collection:	
B1	HSBO-S1-K	Business Office Sink	2-19-22	8:00 PM	X					
B2	HSBO-S-SL	SUN Room								
3										
4										
5										
6										
7										
8										
9										
10										

Released by:

Robert Carlier

Signature:

Robert Carlier

Released by:

K. Thomas

Signature:

K. Thomas

Date/Time:

2-19-22

1 PM

Date/Time:

2-22-22

10:34 AM



Environmental Hazards Services, L.L.C.
7469 Whitepine Rd
Richmond, VA 23237
Telephone: 800.347.4010

Lead in Drinking Water Analysis Report

Client: LEW Corp
181 US Hwy 46
Mine Hill, NJ 07803

Report Number: 22-02-03590
Received Date: 02/22/2022
Reported Date: 03/01/2022
Sampled By: Robert Carlucci
Tech Certification #:

Project/Test Address: 210437; Hunterdon Central Regional High School- Transportation Office; 84
State Rt 31; Flemington, NJ 08822

Client Number:
201327

Laboratory Results

Fax Number:
Ext 18 Melissa

Lab Sample Number	Client Sample ID	Collection Date	Collection Location	Concentration ug/L (ppb)	Analysis Date	Narrative ID
22-02-03590-001	HSTO-S-OBR	02/19/2022	OLD BREAK ROOM SINK	<1.00	02/28/2022	
22-02-03590-002	HSTO-S-NBR	02/19/2022	NEW BREAK ROOM SINK	1.68	02/28/2022	
22-02-03590-003	HSTO-WFL-NBR	02/19/2022	WATER FOUNTAIN NEAR BREAK ROOM LEFT	<1.00	02/28/2022	
22-02-03590-004	HSTO-WF-NBR	02/19/2022	WATER FOUNTAIN NEAR BREAK ROOM RIGHT	<1.00	02/28/2022	
22-02-03590-005	HSTO-S-SR	02/19/2022	SUN ROOM SINK	<1.00	02/28/2022	

Method: EPA 200.8
Analyst: Anthony Dee
Accreditation #: NJ VA008

Reviewed By Authorized Signatory: *Melissa Kanode*

Melissa Kanode
QA/QC Clerk

Sample Results denoted with a "less than" (<) sign contain less than the reporting limit which is 1 ppb.

The EPA Maximum Contaminant Level for Lead in Drinking Water is 15 ppb. The results herein conform to NELAC standards, where applicable, unless otherwise narrated on this report. Results represent the analysis of samples submitted by the client. Sample location, description, field parameter results, etc., were provided by the client. This report cannot be reproduced, except in full, without written approval from Environmental Hazards Services, L.L.C.

LEGEND ug/L= micrograms per liter ppb = parts per billion



EH&S Laboratories™
ENVIRONMENTAL HAZARDS SERVICES, LLC

Water Chain-of-Custody Form
SHIP TO: 7469 Whitepine Rd. Richmond, VA 23237
Phone: (800) 347-4010 FAX: (804) 275-4907
ONLINE CLIENT PORTAL AVAILABLE FOR ANALYSIS RESULTS AT: www.leadlab.com



22-02-03590

Due Date:
03/01/2022
(Tuesday)
AE

Company Name: LEW CORP

Address: 181 US Highway 46

Phone: (908-654-8068

Email: labresults@lewcorp.com

Fax: 908-654-8069

City/State/Zip: Mine Hill, NJ 07803

Project Name / Collection Address: Hunterdon Central Regional High School

Project #: 210437

Sampled By: Robert Carter

City/State/Zip: 84 Rt 31 Flemington, NJ 08822

License # (If Required):

Water Source: (Check One) Public ☒ Well ☐

Well Tag # (If Applicable):

X	5 Day Turnaround	3 Day Turnaround	2 Day Turnaround	1 Day Turnaround Call Ahead
---	------------------	------------------	------------------	-----------------------------

No.	Client Sample ID	Collection Location (Ex: Kitchen Sink)	Collection Date	Collection Time	Metals			Field Parameters		LAB USE
					Lead	Copper	Other	Field pH at time of Collection:	Temp. at time of Collection:	
T1	HSTO-S-082	Old Break Room Sink	2-19-22	9:00 AM	X					
T2	HSTO-S-NB2	New Break Room Sink								
T3	HSTO-WF-NB2	Water Fountain New Break Room Left								
T4	HSTO-WF-NB2	Water Fountain New Break Room Right								
T5	HSTO-S-S2	Sun Room Sink								
6										
7										
8										
9										
10										

Released by: Robert Carter

Signature:

[Signature]

Date/Time:

2-19-22

1 PM

Signature:

KT HARRIS

[Signature]

Date/Time:

2-22-22

10:35 AM



Environmental Hazards Services, L.L.C.
7469 Whitepine Rd
Richmond, VA 23237
Telephone: 800.347.4010

Lead in Drinking Water Analysis Report

Client: LEW Corp
181 US Hwy 46
Mine Hill, NJ 07803

Report Number: 22-02-03639

Received Date: 02/22/2022
Reported Date: 03/02/2022
Sampled By: Robert Carlucci
Tech Certification #:

Project/Test Address: 910437; Hunterdon Central Regional High School; 84 Rt 31; Flemington, NJ 08822

Client Number:
201327

Laboratory Results

Fax Number:
Ext 18 Melissa

Lab Sample Number	Client Sample ID	Collection Date	Collection Location	Concentration ug/L (ppb)	Analysis Date	Narrative ID
22-02-03639-001	HSUC-WF-200	02/19/2022	WATER FOUNTAIN BY ROOM 200	<1.00	02/28/2022	
22-02-03639-002	HSUC-S1-207	02/19/2022	LEFT SINK ROOM 207	1.40	02/28/2022	
22-02-03639-003	HSUC-S2-207	02/19/2022	RIGHT SINK ROOM 207	3.15	02/28/2022	
22-02-03639-004	HSUC-S-BR	02/19/2022	BREAK ROOM SINK	3.45	02/28/2022	
22-02-03639-005	HSUC-WF-206	02/19/2022	WATER FOUNTAIN BY ROOM 206	4.60	02/28/2022	
22-02-03639-006	HSUC-WF-HO	02/19/2022	WATER FOUNTAIN BY HOUSE OFFICE	<1.00	02/28/2022	
22-02-03639-007	HSUC-S-OBR	02/19/2022	OFFICE BREAK ROOM SINK	1.27	02/28/2022	
22-02-03639-008	HSUC-WFR-HL	02/19/2022	HALL LOBBY WATER FOUNTAIN RIGHT	<1.00	02/28/2022	
22-02-03639-009	HSUC-WFL-HL	02/19/2022	HALL LOBBY WATER FOUNTAIN LEFT	<1.00	02/28/2022	
22-02-03639-010	HSUC-WF-304	02/19/2022	WATER FOUNTAIN BY ROOM 304	<1.00	03/01/2022	
22-02-03639-011	HSUC-BF-304	02/19/2022	BOTTLE FILL BY RM 304	<1.00	02/28/2022	
22-02-03639-012	HSUC-WF-116	02/19/2022	WATER FOUNTAIN BY ROOM 116	<1.00	02/28/2022	

Environmental Hazards Services, L.L.C

Client Number: 201327

Report Number: 22-02-03639

Project/Test Address: 910437; Hunterdon Central Regional High School; 84 Rt 31; Flemington, NJ 08822

Lab Sample Number	Client Sample ID	Collection Date	Collection Location	Concentration ug/L (ppb)	Analysis Date	Narrative ID
22-02-03639-013	HSUC-S-115	02/19/2022	SINK IN ROOM 115	<1.00	02/28/2022	
22-02-03639-014	HSUC-WF-106	02/19/2022	WATER FOUNTAIN BY ROOM 106	3.59	02/28/2022	
22-02-03639-015	HSUC-S1-103	02/19/2022	SINK ROOM 103	3.22	02/28/2022	
22-02-03639-016	HSUC-S2-103	02/19/2022	SINK 2 ROOM 103	1.49	02/28/2022	
22-02-03639-017	HSUC-S3-103	02/19/2022	SINK 3 ROOM 103	3.84	02/28/2022	
22-02-03639-018	HSUC-S4-103	02/19/2022	SINK 4 ROOM 103	1.38	02/28/2022	
22-02-03639-019	HSUC-S5-103	02/19/2022	SINK 5 ROOM 103	<1.00	02/28/2022	
22-02-03639-020	HSUC-S-104	02/19/2022	SINK ROOM 104	2.48	02/28/2022	
22-02-03639-021	HSUC-WF-NNP	02/19/2022	WATER FOUNTAIN BY PLANTERIUM	<1.00	02/28/2022	
22-02-03639-022	HSUC-WF-HNB	02/19/2022	WATER FOUNTAIN HALL NEAR BASEMENT	<1.00	02/28/2022	
22-02-03639-023	HSUC-BF-HNB	02/19/2022	BOTTLE FILL HALL NEAR BASEMENT	<1.00	02/28/2022	
22-02-03639-024	HSUC-CFS-TR	02/19/2022	TRAINER ROOM COOLER FILL STATION	1.46	02/28/2022	
22-02-03639-025	HSUC-IM-TR	02/19/2022	TRAINER ROOM ICE MACHINE	<1.00	02/28/2022	
22-02-03639-026	HSUC-WFR-157	02/19/2022	WATER FOUNTAIN BY 157 RIGHT	<1.00	02/28/2022	
22-02-03639-027	HSUC-WFL-157	02/19/2022	WATER FOUNTAIN BY ROOM 157 LEFT	1.53	02/28/2022	
22-02-03639-028	HSUC-WF-GLR	02/19/2022	GIRLS LOCKER ROOM WATER FOUNTAIN	<1.00	02/28/2022	
22-02-03639-029	HSUC-WFL-BLR	02/19/2022	BOYS LOCKER ROOM WATER FOUNTAIN LEFT	1.00	02/28/2022	
22-02-03639-030	HSUC-WFR-BLR	02/19/2022	BOYS LOCKER ROOM WATER FOUNTAIN RIGHT	<1.00	02/28/2022	
22-02-03639-031	HSUC-WF-C172	02/19/2022	WATER FOUNTAIN BY CAFE 172	<1.00	02/28/2022	
22-02-03639-032	HSUC-S1-K	02/19/2022	SINK 1 KITCHEN	2.56	02/28/2022	

Environmental Hazards Services, L.L.C

Client Number: 201327

Report Number: 22-02-03639

Project/Test Address: 910437; Hunterdon Central Regional High School; 84 Rt
31; Flemington, NJ 08822

Lab Sample Number	Client Sample ID	Collection Date	Collection Location	Concentration ug/L (ppb)	Analysis Date	Narrative ID
22-02-03639-033	HSUC-S2-K	02/19/2022	SINK 2 KITCHEN ICE MACHINE	<1.00	02/28/2022	
22-02-03639-034	HSUC-S3-K	02/19/2022	SINK 3 KITCHEN	<1.00	02/28/2022	
22-02-03639-035	HSUC-S4-K	02/19/2022	SINK 4 KITCHEN	2.56	02/28/2022	
22-02-03639-036	HSUC-S5-K	02/19/2022	SINK 5 KITCHEN	<1.00	02/28/2022	
22-02-03639-037	HSUC-S6-K	02/19/2022	SINK 6 KITCHEN	1.20	02/28/2022	
22-02-03639-038	HSUC-S7-K	02/19/2022	SINK 7 KITHCEN	<1.00	02/28/2022	
22-02-03639-039	HSUC-S8-K	02/19/2022	SINK 8 KITCHEN	<1.00	02/28/2022	
22-02-03639-040	HSUC-S9-K	02/19/2022	SINK 9 KITCHEN	15.2	02/28/2022	
22-02-03639-041	HSUC-WF-C174	02/19/2022	WATER FOUNTAIN BY CAFE 174	<1.00	02/28/2022	
22-02-03639-042	HSUC-WF-C173	02/19/2022	WATER FOUNTAIN BY CAFE 173	2.44	02/28/2022	
22-02-03639-043	HSUC-S-C173	02/19/2022	SINK IN CAFE 173	1.84	02/28/2022	
22-02-03639-044	HSUC-WF-128	02/19/2022	WATER FOUNTAIN BY ROOM 128	<1.00	02/28/2022	
22-02-03639-045	HSUC-BF-128	02/19/2022	BOTTLE FILL BY ROOM 128	<1.00	02/28/2022	
22-02-03639-046	HSUC-WF-137	02/19/2022	WATER FOUNTAIN BY ROOM 137	<1.00	02/28/2022	
22-02-03639-047	HSUC-WF-150	02/19/2022	WATER FOUNTAIN BY ROOM 150	<1.00	02/28/2022	
22-02-03639-048	HSLC-WFL-CAFE	02/19/2022	WATER FOUNTAIN BY CAFE LEFT	<1.00	02/28/2022	
22-02-03639-049	HSLC-WFR-CAFE	02/19/2022	WATER FOUNTAIN BY CAFE RIGHT	<1.00	02/28/2022	
22-02-03639-050	HSLC-BF-CAFE	02/19/2022	BOTTLE FILL BY CAFE	<1.00	02/28/2022	
22-02-03639-051	HSLC-S-WR	02/19/2022	WORK ROOM SINK	<1.00	02/28/2022	

Environmental Hazards Services, L.L.C

Client Number: 201327

Report Number: 22-02-03639

Project/Test Address: 910437; Hunterdon Central Regional High School; 84 Rt 31; Flemington, NJ 08822

Lab Sample Number	Client Sample ID	Collection Date	Collection Location	Concentration ug/L (ppb)	Analysis Date	Narrative ID
22-02-03639-052	HSLC-WF-501	02/19/2022	WATER FOUNTAIN BY ROOM 501	<1.00	02/28/2022	
22-02-03639-053	HSLC-WFR-504	02/19/2022	WATER FOUNTAIN BY ROOM 504	3.44	02/28/2022	
22-02-03639-054	HSLC-WF-518	02/19/2022	WATER FOUNTAIN BY ROOM 518	<1.00	02/28/2022	
22-02-03639-055	HSLC-BF-518	02/19/2022	BOTTLEFILL BY ROOM 518	<1.00	02/28/2022	
22-02-03639-056	HSLC-WF-612	02/19/2022	WATER FOUNTAIN BY ROOM 612	1.96	02/28/2022	
22-02-03639-057	HSLC-WF-646	02/19/2022	WATER FOUNTAIN BY ROOM 646	<1.00	02/28/2022	
22-02-03639-058	HSLC--S-650	02/19/2022	SINK ROOM 650	1.82	02/28/2022	
22-02-03639-059	HSLC-WF-652	02/19/2022	WATER FOUNTAIN BY ROOM 652	<1.00	02/28/2022	
22-02-03639-060	HSLC-SD-657	02/19/2022	SINK ROOM 657 BY BATHROOM	<1.00	02/28/2022	
22-02-03639-061	HSLC-SW-657	02/19/2022	SINK BY WINDOW IN ROOM 657	<1.00	02/28/2022	
22-02-03639-062	HSLC-WF-SS	02/19/2022	WATER FOUNTAIN BY SS OFFICE	4.83	02/28/2022	
22-02-03639-063	HSLC-S-714	02/19/2022	SINK ROOM 714	5.88	02/28/2022	
22-02-03639-064	HSLC-S1-716	02/19/2022	SINK 1 ROOM 716	3.13	02/28/2022	
22-02-03639-065	HSLC-S2-716	02/19/2022	SINK 2 ROOM 716	6.29	02/28/2022	
22-02-03639-066	HSLC-S3-716	02/19/2022	SINK 3 ROOM 716	1.65	02/28/2022	
22-02-03639-067	HSLC-S4-716	02/19/2022	SINK 4 ROOM 716	<1.00	02/28/2022	
22-02-03639-068	HSLC-S5-716	02/19/2022	SINK 5 ROOM 716	1.60	02/28/2022	
22-02-03639-069	HSLC-S6-716	02/19/2022	SINK 6 ROOM 716	2.83	02/28/2022	
22-02-03639-070	HSLC-WFL-810	02/19/2022	WATER FOUNTAIN BY ROOM 810 LEFT	<1.00	02/28/2022	
22-02-03639-071	HSLC-WFR-810	02/19/2022	WATER FOUNTAIN BY ROOM 810 RIGHT	<1.00	02/28/2022	

Environmental Hazards Services, L.L.C

Client Number: 201327

Report Number: 22-02-03639

Project/Test Address: 910437; Hunterdon Central Regional High School; 84 Rt 31; Flemington, NJ 08822

Lab Sample Number	Client Sample ID	Collection Date	Collection Location	Concentration ug/L (ppb)	Analysis Date	Narrative ID
22-02-03639-072	HSLC-BF-810	02/19/2022	BOTTLE FILL BY ROOM 810	<1.00	02/28/2022	
22-02-03639-073	HSLC-WFL-821	02/19/2022	WATER FOUNTAIN BY ROOM 821 LEFT	1.39	02/28/2022	
22-02-03639-074	HSLC-WFR-821	02/19/2022	WATER FOUNTAIN BY ROOM 821 RIGHT	2.02	02/28/2022	
22-02-03639-075	HSLC-S-825	02/19/2022	SINK ROOM 825	<1.00	02/28/2022	
22-02-03639-076	HSLC-WFL-COM	02/19/2022	WATER FOUNTAIN BY COMMONS LEFT	<1.00	02/28/2022	
22-02-03639-077	HSLC-WFR-COM	02/19/2022	WATER FOUNTAIN BY COMMONS RIGHT	<1.00	02/28/2022	
22-02-03639-078	HSLC-BF-COM	02/19/2022	BOTTLE FILL BY COMMONS	<1.00	02/28/2022	
22-02-03639-079	HSLC-S1-K	02/19/2022	KITCHEN SINK 1	1.43	02/28/2022	
22-02-03639-080	HSLC-S2-K	02/19/2022	KITCHEN SINK 2	2.53	02/28/2022	
22-02-03639-081	HSLC-S3-K	02/19/2022	KITCHEN SINK 3	1.18	02/28/2022	
22-02-03639-082	HSLC-S4-K	02/19/2022	KITCHEN SINK 4	3.65	02/28/2022	
22-02-03639-083	HSLC-S5-K	02/19/2022	KITCHEN SINK 5	<1.00	02/28/2022	
22-02-03639-084	HSLC-S6-K	02/19/2022	KITCHEN SINK 6	<1.00	02/28/2022	
22-02-03639-085	HSLC-S7-K	02/19/2022	KITCHEN SINK 7	4.86	02/28/2022	
22-02-03639-086	HSLC-S8-K	02/19/2022	KITCHEN SINK 8	<1.00	02/28/2022	
22-02-03639-087	HSLC-IM-K	02/19/2022	KITCHEN ICE MACHINE	<1.00	02/28/2022	
22-02-03639-088	HSLC-WFL-STORE	02/19/2022	WATER FOUNTAINBY STORE LEFT	2.25	03/01/2022	
22-02-03639-089	HSLC-WFR-STORE	02/19/2022	WATER FOUNTAIN BY STORE RIGHT	3.06	02/28/2022	
22-02-03639-090	HSLC-WF-GLR	02/19/2022	WATER FOUNTAIN BY GIRLS LOCKER ROOM	7.60	02/28/2022	

Environmental Hazards Services, L.L.C

Client Number: 201327

Report Number: 22-02-03639

Project/Test Address: 910437; Hunterdon Central Regional High School; 84 Rt
31; Flemington, NJ 08822

Lab Sample Number	Client Sample ID	Collection Date	Collection Location	Concentration ug/L (ppb)	Analysis Date	Narrative ID
22-02-03639-091	HSLC-WF-GLRF	02/19/2022	WATER FOUNTAIN BY GIRLS LOCKER ROOM FOYER	<1.00	03/01/2022	
22-02-03639-092	HSLC-WF-WR	02/19/2022	WRESTLING ROOM WATER FOUNTAIN	<1.00	03/01/2022	
22-02-03639-093	HSLC-WF-BF	02/19/2022	BOYS LOCKER ROOM ROOM FOYER WATER FOUNTAIN	1.24	02/28/2022	
22-02-03639-094	HSLC-WF-BLR	02/19/2022	WATER FOUNTAIN BY LOCKER ROOM	37.3	03/01/2022	
22-02-03639-095	HSLC-S-900	02/19/2022	SINK ROOM 900	3.43	03/01/2022	
22-02-03639-096	HSLC-S-904	02/19/2022	SINK ROOM 904	2.26	02/28/2022	
22-02-03639-097	HSLC-WFL-910	02/19/2022	WATER FOUNTAIN BY ROOM 910 LEFT	<1.00	03/01/2022	
22-02-03639-098	HSLC-WFR-910	02/19/2022	WATER FOUNTAIN BY ROOM 910 RIGHT	<1.00	02/28/2022	
22-02-03639-099	HSLC-S-914	02/19/2022	SINK ROOM 914	1.14	02/28/2022	
22-02-03639-100	HSLC-WFL-919	02/19/2022	WATER FOUNTAIN BY ROOM 919 LEFT	<1.00	02/28/2022	
22-02-03639-101	HSLC-WFR-919	02/19/2022	WATER FOUNTAIN BY ROOM 919 RIGHT	<1.00	02/28/2022	
22-02-03639-102	HSLC-S-923	02/19/2022	SINK ROOM 923	<1.00	02/28/2022	
22-02-03639-103	HSLC-S-519	02/19/2022	SINK ROOM 519	3.37	02/28/2022	
22-02-03639-104	HSLC-S-648	02/19/2022	SINK ROOM 648	1.01	02/28/2022	
22-02-03639-105	HSLC-BF-HNT	02/19/2022	BOTTLE FILL IN HALL NEAR TRAINER	<1.00	02/28/2022	
22-02-03639-106	HSLC-WF-HNT	02/19/2022	WATER FOUNTAIN IN HALL NEAR TRAINER	<1.00	02/28/2022	
22-02-03639-107	HSLC-S-910	02/19/2022	SINK ROOM 910	1.61	03/01/2022	
22-02-03639-108	HSLC-S-SR	02/19/2022	SUN ROOM SINK	<1.00	02/28/2022	

Environmental Hazards Services, L.L.C

Client Number: 201327

Report Number: 22-02-03639

Project/Test Address: 910437; Hunterdon Central Regional High School; 84 Rt
31; Flemington, NJ 08822

Lab Sample Number	Client Sample ID	Collection Date	Collection Location	Concentration ug/L (ppb)	Analysis Date	Narrative ID
----------------------	---------------------	--------------------	---------------------	-----------------------------	------------------	-----------------

Method: EPA 200.8

Analyst: Anthony Dee

Accreditation #: NJ VA008

Reviewed By Authorized Signatory:

Melissa Kanode

Melissa Kanode

QA/QC Clerk

Sample Results denoted with a "less than" (<) sign contain less than the reporting limit which is 1 ppb.

The EPA Maximum Contaminant Level for Lead in Drinking Water is 15 ppb. The results herein conform to NELAC standards, where applicable, unless otherwise narrated on this report. Results represent the analysis of samples submitted by the client. Sample location, description, field parameter results, etc., were provided by the client. This report cannot be reproduced, except in full, without written approval from Environmental Hazards Services, L.L.C.

LEGEND ug/L= micrograms per liter ppb = parts per billion



ENVIRONMENTAL HAZARDS SERVICES, LLC

Water Chain-of-Custody Form
SHIP TO: 7469 Whitepine Rd. Richmond, VA 23237
Phone: (800) 347-4010 FAX: (804) 275-4907
ONLINE CLIENT PORTAL AVAILABLE FOR ANALYSIS RESULTS AT: www.leadlab.com



22-02-03639

Due Date:
03/01/2022
(Tuesday)
AE

AD

Company Name: LEW CORP Account #: 201327
Address: 181 US Highway 46 City/State/Zip: Mine Hill, NJ 07803
Phone: (908-654-8068 Email: labresults@lewcorp.com Fax: 908-654-8069

Project Name / Collection Address: Hunterdon Central Regional High School City/State/Zip: 84 07 31 Flemington, NJ 08822
(Required)
Project #: 910437 Sampled By: Robert Carlucci License # (if Required):
(Required)

Water Source: (Check One) Public ☒ Well ☐ Well Tag # (if Applicable):

No.	Client Sample ID	Collection Location (Ex: Kitchen Sink)	Collection Date	Collection Time	Metals			Field Parameters		LAB USE
					Lead	Copper	Other	Field pH at time of Collection:	Temp. at time of Collection:	
1	HSUC-WF-200	Water Fountain by Room 200	2-15-22	7:10 AM	<input checked="" type="checkbox"/>					
2	HSUC-SF-207	Lead SINK Room 207								
3	HSUC-S2-207	Right SINK Room 207								
4	HSUC-S-BQ	Break Room SINK								
5	HSUC-WF-206	Water Fountain by Room 206								
6	HSUC-WF-HO	Water Fountain by House Office								
7	HSUC-S-OBQ	Office Break Room SINK								
8	HSUC-WFQ-HL	Hall Lobby Water Fountain Right								
9	HSUC-WFL-HL	Hall Lobby Water Fountain Left								
10	HSUC-WF-304	Water Fountain by Room 304								
Released by: Robert Carlucci			Signature: <u>[Signature]</u>		Date/Time: 2-15-22 7:00 AM					
Released by:			Signature:		Date/Time:					

Re: Amy Vignar

2/22/22 11:21 AM



ENVIRONMENTAL HAZARDS SERVICES, LLC

ONLINE CLIENT PORTAL AVAILABLE FOR ANALYSIS RESULTS AT: www.leadlab.com

Water Chain-of-Custody Form

SHIP TO: 7469 Whitepine Rd. Richmond, VA 23237
Phone: (800) 347-4010 FAX: (804) 275-4907

~ For Lab Use Only ~

Company Name: LEW CORP

Account #: 201327

Address: 181 US Highway 46

City/State/Zip: Mine Hill, NJ 07803

Phone: (908-654-8068

Email: labresults@lewcorp.com

Fax: 908-654-8069

Project Name / Collection Address: Hunterdon Central Regional High School City/State/Zip: 84 07 31 Flemington, NJ 08822

Project #: 210432 Sampled By: Robert Carucci License # (If Required):

Water Source: (Check One) Public ☒ Well ☐ Well Tag # (If Applicable):

No.	Client Sample ID	Collection Location (Ex: Kitchen Sink)	Collection Date	Collection Time	Metals			Field Parameters		LAB USE
					Lead	Copper	Other	Field pH at time of Collection:	Temp. at time of Collection:	
11	HSUC-BF-304	Bottle fill by Ram 304	2-14-22	7:40 AM	X					
12	HSUC-WF-116	Water fountain by Room 116								
13	ASUC-S-115	SMK in Room 115								
14	HSUC-WF-106	Water fountain by Room 106								
15	HSUC-SI-103	SINK Room 103								
16	ASUC-S2-103	SINK 2 Room 103								
17	ASUC-S3-103	SMK 3 Room 103								
18	ASUC-S4-103	SMK 4 Room 103								
19	ASUC-S5-103	SMK 5 Room 103								
20	HSUC-S-104	SINK Room 104								
Released by: Robert Carucci			Signature: <u>RC</u>		Date/Time: 2-14-22		7am			

Rec: Amy Venar

2/22/22

11:22AM



EHS
Laboratories™

ENVIRONMENTAL HAZARDS SERVICES, LLC

Water Chain-of-Custody Form

SHIP TO: 7469 Whitepine Rd. Richmond, VA 23237

Phone: (800) 347-4010 FAX: (804) 275-4907

ONLINE CLIENT PORTAL AVAILABLE FOR ANALYSIS RESULTS AT: www.leadlab.com

Company Name: LEW CORP

Account #: 201327

Address: 181 US Highway 46

City/State/Zip: Mine Hill, NJ 07803

Phone: (908-654-8068

Email: labresults@lewcorp.com

Fax: 908-654-8069

Project Name / Collection Address: (Required)

Hunterdon Central Regional High School

City/State/Zip: (Required)

84-RT 31 Penn,

Project #: 210437

Sampled By: Robert Carver

License # (If Required):

Water Source: (Check One) Public ☒ Well ☐

Well Tag # (If Applicable):

X	5 Day Turnaround	3 Day Turnaround	2 Day Turnaround	1 Day Turnaround				
				Lead	Copper	Other		
No.	Client Sample ID	Collection Location (Ex: Kitchen Sink)	Collection Date	Collection Time	Metals			Field pH at time of Collection
21	HSUC-WF-MNP	Water Fountain by Planetarium	2-19-22	7:00 PM	X			
22	HSUC-WF-HNB	Water Fountain Hall Near Basement						
23	HSUC-BF-HNB	Bottle Fill Hall Near Basement						
24	HSUC-CES-TL	Trainer Room Cooler Fill Station						
25	HSUC-IM-TL	Trainer Room Ice Machine						
26	HSUC-WF-157	Water Fountain by Room 157	Pignt					
27	HSUC-WF-157	Water Fountain by Room 157	Leot					
28	HSUC-WF-GLR	Girls Locker Room Water Fountain						
29	HSUC-WF-BLR	Boys Locker Room Water Fountain	Leot					
30	HSUC-WF-BLR	Boys Locker Room Water Fountain	Pignt					
Released by: Robert Carver		Signature: <i>RC</i>		Date/Time: 2-19		Date/Time:		
Released by:		Signature:		Date/Time:		Date/Time:		

Rec: Amy Veynar

Amy Veynar

2/22/22



ENVIRONMENTAL HAZARDS SERVICES, LLC

Water Chain-of-Custody Form

SHIP TO: 7469 Whitepine Rd. Richmond, VA 23237
Phone: (800) 347-4010 FAX: (804) 275-4907

ONLINE CLIENT PORTAL AVAILABLE FOR ANALYSIS RESULTS AT: www.leadlab.com

Company Name: LEW CORP

Account #: 201327

Address: 181 US Highway 46

City/State/Zip: Mine Hill, NJ 07803

Phone: (908-654-8068

Email: labresults@lewcorp.com

Fax: 908-654-8069

~ For Lab Use Only ~

3639

Project Name / Collection Address: Hunterdon Central Regional High School 1

City/State/Zip: 84 NT 31 Flemington, NJ 08822

Project #: 210437

Sampled By: Robert Carver

License # (If Required):

Water Source: (Check One) Public X

Well

Well Tag # (If Applicable):

X 5 Day Turnaround

3 Day Turnaround

2 Day Turnaround

1 Day Turnaround Call Ahead

No.	Client Sample ID	Collection Location (Exc Kitchen Sink)	Collection Date	Collection Time	Metals			Field Parameters		LAB USE
					Lead	Copper	Other	Field pH at time of Collection:	Temp. at time of Collection:	
3 1	HSUC-6F-U12	Water Fountain by Room 12 <u>Cafe</u>	2-14-22	7:00 AM	X					
3 2	HSUC-S1-K	Sink 1 Kitchen		AM / PM						
3 3	HSUC-S2-K	Sink 2 Kitchen (Ice machine)		AM / PM						
3 4	HSUC-S3-K	Sink 3 Kitchen		AM / PM						
3 5	HSUC-S4-K	Sink 4 Kitchen		AM / PM						
3 6	HSUC-S5-K	Sink 5 Kitchen		AM / PM						
3 7	HSUC-S6-K	Sink 6 Kitchen		AM / PM						
3 8	HSUC-S7-K	Sink 7 Kitchen		AM / PM						



Lead Laboratories

LEAD HAZARDOUS SERVICES, LLC

Water Chain-of-Custody Form
SHIP TO: 7469 Whitepine Rd. Richmond, VA 23237
Phone: (800) 347-4010 FAX: (804) 275-4907
ONLINE CLIENT PORTAL AVAILABLE FOR ANALYSIS RESULTS AT: www.leadlab.com

Name: LEW CORP

Account #: 201327

181 US Highway 46

City/State/Zip: Mine Hill, NJ 07803

08-654-8068

Email: labresults@lewcorp.com

Fax: 908-654-8069

~ For Lab Use Only ~

3639

Collection Address: Horstaden Central Regional High School

City/State/Zip: 84 RT 31 Flemington, NJ 08522

210437

Sampled By: Robert Carlsen

License # (if Required):

e: (Check One) Public ☒ Well ☐

Well Tag # (if Applicable):

Client Sample ID	Collection Location (Ex: Kitchen Sink)	Collection Date	Collection Time	Metals			Field Parameters		LAB USE
				Lead	Copper	Other	Field pH at time of Collection:	Temp. at time of Collection:	
SUC-WF-C174	Water Fountain by Cafe 174	2-19-22	7:00 AM	X					
SUC-WF-C173	Water Fountain by Cafe 173								
SUC-S-C173	SINK IN CAFE 173								
SUC-WF-128	Water Fountain by Room 128								
SUC-BF-128	Bottle Fill by Room 128								
SUC-WF-137	Water Fountain by Room 137								
SUC-WF-150	Water Fountain by Room 150								
SUC-WF-C174	Water Fountain by Cafe 174								
SUC-WF-C174	Water Fountain by Cafe 174								
SUC-BF CAFE	Bottle Fill by CAFE								
Signature: <u>Robert Carlsen</u>		Signature: <u>for lab</u>		Date/Time: <u>2-19-22</u>		Date/Time: <u>7 AM</u>			

Amy Vinar

for lab

2/22/22 11:24 AM

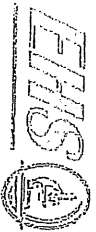

ENVIRONMENTAL HAZARDS SERVICES, LLC

Water Chain-of-Custody Form

SHIP TO: 7469 Whitepine Rd. Richmond, VA 23237

Phone: (800) 347-4010 FAX: (804) 275-4907

ONLINE CLIENT PORTAL AVAILABLE FOR ANALYSIS RESULTS AT: www.leadlab.com

Company Name: LEW CORP

Account #: 201327

Address: 181 US Highway 46

City/State/Zip: Mine Hill, NJ 07803

Phone: (908-654-8068

Email: labresults@lewcorp.com

Fax: 908-654-8069

~ For Lab Use Only ~

74039

Project Name / Collection Address:

Hunterdon Central Regional High School

City/State/Zip:

84111 31

Project #:

210432

Sampled By:

Robert Carluci

License # (If Required):

Water Source: (Check One)

Public ☒

Well ☐

Well Tag # (If Applicable):

☒ 3 Day Turnaround

☐ 3 Day Turnaround

☐ 2 Day Turnaround

☐ 1 Day Turnaround Call Ahead

No.	Client Sample ID	Collection Location (Ex: Kitchen Sink)	Collection Date	Collection Time	Metals			Field Parameters		LAB USE
					Lead	Copper	Other	Field pH at time of Collection:	Temp. at time of Collection:	
5 1	HSLC-S-WL	work room sink	2-19-22	7:00 AM	X					
5 2	HSLC-WF-501	water fountain by room 501								
5 3	HSLC-WF-504	water fountain by room 504								
5 4	HSLC-WF-518	water fountain by room 518								
5 5	HSLC-BF-518	Bottle fill by room 518								
5 6	HSLC-WF-612	water fountain by room 612								
5 7	HSLC-WF-646	water fountain by room 646								
5 8	HSLC-S-650	Sink room 650								
5 9	HSLC-WF-652	water fountain by room 652								
60	HSLC-SD-657	Sink Room 657 By Bathroom								

Released by: Robert Carluci Signature: *Robert Carluci* Date/Time: 2-19-22 Jan

Released by: Signature: Date/Time:

Rec: Amy Vignar

Amy Vignar

2/22/22

11:24 AM



ENVIRONMENTAL HAZARDS SERVICES, LLC

Water Chain-of-Custody Form
SHIP TO: 7469 Whitepine Rd. Richmond, VA 23237
Phone: (800) 347-4010 FAX: (804) 275-4907
ONLINE CLIENT PORTAL AVAILABLE FOR ANALYSIS RESULTS AT: www.leadlab.com

Company Name: LEW CORP

Account #: 201327

Address: 181 US Highway 46

City/State/Zip: Mine Hill, NJ 07803

Phone: (908-654-8068

Email: labresults@lewcorp.com

Fax: 908-654-8069

~ For Lab Use Only ~

3039

Project Name / Collection Address:

Hunted Deer Regional High School

City/State/Zip:

84 RT 31

Flemington, NJ 08822

Project #: 210437

Sampled By:

Robert Carlini

License # (If Required):

Water Source: (Check One)

Public ☒

Well ☐

Well Tag # (If Applicable):

X	5 Day Turnaround	3 Day Turnaround	2 Day Turnaround	1 Day Turnaround	Metals			Field Parameters		LAB USE
					Lead	Copper	Other	Field pH at time of Collection	Temp. at time of Collection	
No.	Client Sample ID	Collection Location (Ex: Kitchen Sink)	Collection Date	Collection Time						
6 1	HSIC-Slu-657	Sink by window in Room 657	2-14-22	7:00 PM	X					
6 2	HSIC-Lf-SS	Water fountain by SS Office								
6 3	HSIC-S-714	Sink Room 714								
6 4	HSIC-S1-716	Sink 1 Room 716								
6 5	HSIC-S2-716	Sink 2 Room 716								
6 6	HSIC-S3-716	Sink 3 Room 716								
6 7	HSIC-S4-716	Sink 4 Room 716								
6 8	HSIC-S5-716	Sink 5 Room 716								
6 9	HSIC-S6-716	Sink 6 Room 716								
7 0	HSIC-WA-810	Water fountain by Room 810 Left								
Released by: Robert Carlini		Signature: [Signature]		Date/Time: 2-14-22	Flemington					
Released by:		Signature:		Date/Time:						

Rec: Amy Vénar

[Signature]

2/22/22

11:25 AM

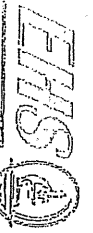

EH&S
Laboratories™
ENVIRONMENTAL HAZARDS SERVICES, LLC

Water Chain-of-Custody Form

SHIP TO: 7469 Whitepine Rd. Richmond, VA 23237
Phone: (800) 347-4010 FAX: (804) 275-4907
ONLINE CLIENT PORTAL AVAILABLE FOR ANALYSIS RESULTS AT: www.leadlab.com

Company Name: LEW CORP

Account #: 201327

Address: 181 US Highway 46

City/State/Zip: Mine Hill, NJ 07803

Phone: (908-654-8068

Email: labresults@lewcorp.com

Fax: 908-654-8069

~ For Lab Use Only ~

3039

Project Name / Collection Address:

Monticello Central Regional High School

City/State/Zip:

84 0731

Pleasanton, NJ 08522

Project #:

210437

Sampled By:

Robert Carlini

License # (if Required):

Water Source: (Check One)

Public ☒

Well ☐

Well Tag # (if Applicable):

X 5 Day Turnaround

3 Day Turnaround

2 Day Turnaround

1 Day Turnaround Call Ahead

No.	Client Sample ID	Collection Location (Ex: Kitchen Sink)	Collection Date	Collection Time	Metals			Field Parameters		LAB USE
					Lead	Copper	Other	Field pH at time of Collection:	Temp. at time of Collection:	
71	HSIC-WFL-810	Water fountain by Room 810	2-15-22	7:14 AM / PM	X					
72	HSIC-BF-810	Bottle Fill by Room 810								
73	HSIC-WFL-821	Water fountain by Room 821	Left	AM / PM						
74	HSIC-WFL-821	Water fountain by Room 821	Right	AM / PM						
75	HSIC-S-825	Sink Room 825		AM / PM						
76	HSIC-WFL-Common	Water fountain by Commons	Left	AM / PM						
77	HSIC-WFL-Common	Water fountain by Commons	Right	AM / PM						
78	HSIC-BF-Common	Bottle Fill by Commons		AM / PM						
79	HSIC-SF-K	Kitchen Sink 1		AM / PM						
80	HSIC-S2-K	Kitchen Sink 2		AM / PM						

Released by: Robert Carlini	Signature: [Signature]	Date/Time: 2-15-22 7am
Released by:	Signature:	Date/Time:

Rec: Amy Veynar

[Signature]

2/22/22 11:26 AM

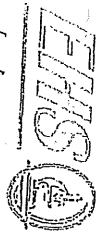

EHS Laboratories

ENVIRONMENTAL HAZARDS SERVICES, LLC

Water Chain-of-Custody Form
SHIP TO: 7469 Whitepine Rd. Richmond, VA 23237
Phone: (800) 347-4010 FAX: (804) 275-4907
ONLINE CLIENT PORTAL AVAILABLE FOR ANALYSIS RESULTS AT: www.leadlab.com

~ For Lab Use Only ~

Company Name: LEW CORP

Address: 181 US Highway 46

Phone: (908-654-8068

Email: labresults@lewcorp.com

City/State/Zip: Mine Hill, NJ 07803

Fax: 908-654-8069

Project Name / Collection Address:

(Required) Project #: 210437

Sampled By: Robert Carlucci

City/State/Zip: 84 0731

Fremington, NJ 08822

License # (If Required):

Water Source: (Check One)

Public ☒

Well ☐

Well Tag # (If Applicable):

X 5 Day Turnaround

3 Day Turnaround

2 Day Turnaround

1 Day Turnaround Call Ahead

No.	Client Sample ID	Collection Location (Ex: Kitchen Sink)	Collection Date	Collection Time	Metals			Field Parameters		LAB USE
					Lead	Copper	Other	Field pH at time of Collection:	Temp. at time of Collection:	
81	ASLC-S3-12	Kitchen Sink 3	2-19-22	7 AM / PM	X					
82	ASLC-S4-12	Kitchen Sink 4								
83	ASLC-S5-12	Kitchen Sink 5								
84	ASLC-S6-12	Kitchen Sink 6								
85	ASLC-S7-12	Kitchen Sink 7								
86	ASLC-S8-12	Kitchen Sink 8								
87	ASLC-Im-12	Kitchen Ice machine								
88	ASLC-WEL-Store	Water Fountain by Store Rest								
89	ASLC-WEL-Store	Water Fountain by Store Right								
90	ASLC-WF-GIL	Water Fountain by Girls Locker room								

Prepared by: Robert Carlucci

Signature: [Signature]

Date/Time: 2-19-22 7pm

Rec: Amy Veyner

[Signature]

2/22/22 11:26 AM

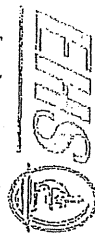

ENVIRONMENTAL HAZARDS SERVICES, LLC

Water Chain-of-Custody Form
SHIP TO: 7469 Whitepine Rd. Richmond, VA 23237
Phone: (800) 347-4010 FAX: (804) 275-4907
ONLINE CLIENT PORTAL AVAILABLE FOR ANALYSIS RESULTS AT: www.headlab.com

Company Name: LEW CORP

Account #: 201327

Address: 181 US Highway 46

City/State/Zip: Mine Hill, NJ 07803

Phone: (908-654-8068

Email: labresults@lewcorp.com

Fax: 908-654-8069

~ For Lab Use Only ~

34039

Project Name / Collection Address:

Hunterdon Central Regional High School

City/State/Zip: 84 NT 31 Flemington, NJ 08522

Project #: 210437

Sampled By:

Robert Carlow

License # (if Required):

Water Source: (Check One) Public ☒ Well ☐

Well Tag # (if Applicable):

X 5 Day Turnaround

3 Day Turnaround

2 Day Turnaround

1 Day Turnaround Call Ahead

No.	Client Sample ID	Collection Location (Ex: Kitchen Sink)	Collection Date	Collection Time	Metals			Field Parameters		LAB USE
					Lead	Copper	Other	Field pH at time of Collection:	Temp. at time of Collection:	
9 1	ASLC-WF-GLIF	Water Fountain Girls Locker Room Foyer	2-19-22	7:00 AM/PM	X					
9 2	ASLC-WF-WL2	Wrestling Room Water Fountain								
9 3	ASLC-WF-BF	Boys Locker Room Foyer Water Fountain								
9 4	ASLC-WF-BL2	Water Fountain Big Locker Room								
9 5	ASLC-S-900	SINK Room 900								
9 6	ASLC-S-904	SINK Room 904								
9 7	ASLC-WF-910	Water Fountain by Room 910 Left								
9 8	ASLC-WF-910	Water Fountain by Room 910 Right								
9 9	ASLC-S-914	SINK Room 914								
100	ASLC-WF-919	Water Fountain by Room 919 Left								

Released by: Robert Carlow

Signature:

Robert Carlow

Date/Time:

2-19-22 7am

Released by:

Signature:

Date/Time:

Rec: Amy Vojnar

Amy Vojnar

2/22/22

11:27am

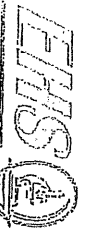

EHS Laboratories
ENVIRONMENTAL HAZARDS SERVICES, LLC

Water Chain-of-Custody Form
SHIP TO: 7469 Whitepine Rd. Richmond, VA 23237
Phone: (800) 347-4010 FAX: (804) 275-4907
ONLINE CLIENT PORTAL AVAILABLE FOR ANALYSIS RESULTS AT: www.leadlab.com

~ For Lab Use Only ~

Company Name: LEW CORP Account #: 201327
Address: 181 US Highway 46 City/State/Zip: Mine Hill, NJ 07803
Phone: (908-654-8068) Email: labresults@lewcorp.com Fax: 908-654-8069
Project Name / Collection Address: Hunterdon Central Regional High School City/State/Zip: 84 NJ 31
(Required) (Required)
Project #: 210437 Sampled By: Robert Carucci License # (If Required):
Water Source: (Check One) Public X Well _____ Well Tag # (If Applicable):
(Required)

34039

X	5 Day Turnaround	3 Day Turnaround	2 Day Turnaround	1 Day Turnaround * Call Ahead									
				Client Sample ID	Collection Location (Ex: Kitchen Sink)	Collection Date	Collection Time	Metals	Field Parameters	LAB USE			
No.													
								Lead	Copper	Other	Field pH at time of Collection:	Temp. at time of Collection:	Temp at Time of Receipt:
101	ASLC-WF-919	Water fountain by Room 919	2-15-22	7:40 PM	X								
102	ASLC-S-923	SINK Room 923											
103	ASLC-S-519	SINK Room 519											
104	ASLC-S-648	SINK Room 648											
105	ASLC-BF-HNT	Bottle Fill in Hall near turner											
106	ASLC-WF-HNT	Water fountain in Hall near turner											
107	ASLC-S-910	SINK Room 910											
108	ASLC-S-SR	SUN ROOM SINK											
109													
110													

Released by: Robert Carucci Signature: [Signature] Date/Time: 2-15-22 7pm
Signature: _____ Date/Time: _____

Rec: Amy Vignar

[Signature]

2/22/22 11:27 AM